

Short Mountain

$\alpha - 35^{\circ}$

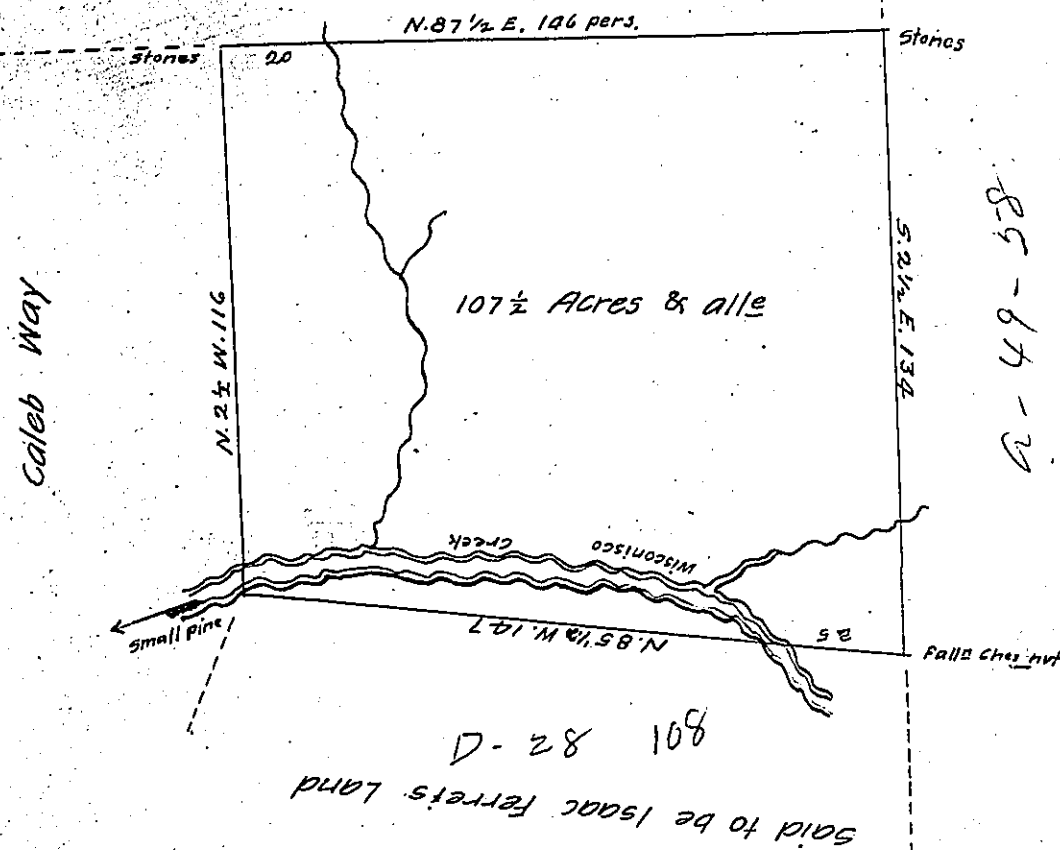

Nicholas Gilmore

85-67-3

Surveyed October 28th 1813 for the Heirs of Marcus Hand,
 by the Original Boundaries (the same being formerly surveyed by Bartrem
 Galbraith) the above described tract of Land situate in Williams' Val-
 ley Likens Township Dauphin County containing one hundred seven
 acres, an half and the allowance of six per Cent. on Warrant of the
 said Marcus Hand dated the 23^d April 1785

Thomas Smith D.S.

Andrew Porter Esquire }
 Surveyor General Pa }

IN TESTIMONY that the above is a copy of the original remaining on file in
 the Department of Internal Affairs of Pennsylvania, made
 conformably to an Act of Assembly approved the 16th day of
 February, 1833, I have hereunto set my Hand and caused
 the Seal of said Department to be affixed at Harrisburg,
 this tenth day of April 1905

Isaac R. ...
 Secretary of Internal Affairs.